

Assessorato del Territorio e dell'Ambiente  
Dipartimento Regionale dell'Ambiente

**CARTA DEGLI HABITAT  
DELLE SPECIE DELLA FAUNA**  
(Dir. 92/43/CEE - Dir. 2009/147/CE)

TAV. 1

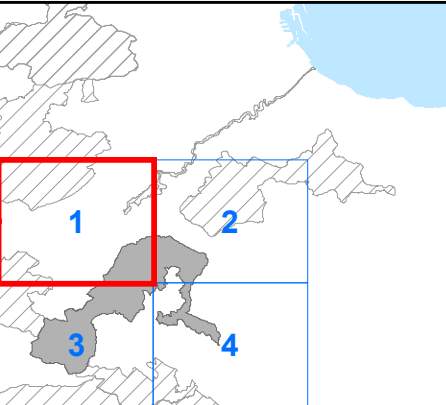



**CODICE SITO** ITA020026  
**DENOMINAZIONE** Monte Pizzuta, Costa del Carpineto, Moarda

Coordinate System: RDN2008 UTM zone 33N  
Projection: Transverse Mercator  
Datum: Rete Dinamica Nazionale 2008  
False Easting: 500,000,000  
False Northing: 0,0000  
Central Meridian: 15,0000  
Scale Factor: 0,9996  
Latitude Of Origin: 0,0000  
Units: Meter

**Valore di idoneità complessivo**

82,0000001 - 101,0000000
82,0000001 - 88,0000000
77,0000001 - 78,0000000
60,000001 - 77,000000
57,0000001 - 60,000000
45,0000001 - 57,000000
35,0000001 - 45,000000
34,0000001 - 35,000000
23,0000000

0 0,05 0,1 0,2 0,3 0,4 Miles





Assessorato del Territorio e dell'Ambiente  
Dipartimento Regionale dell'Ambiente

CARTA DEGLI HABITAT  
DELLE SPECIE DELLA FAUNA  
(Dir. 92/43/CEE - Dir. 2009/147/CE)

TAV.  
2

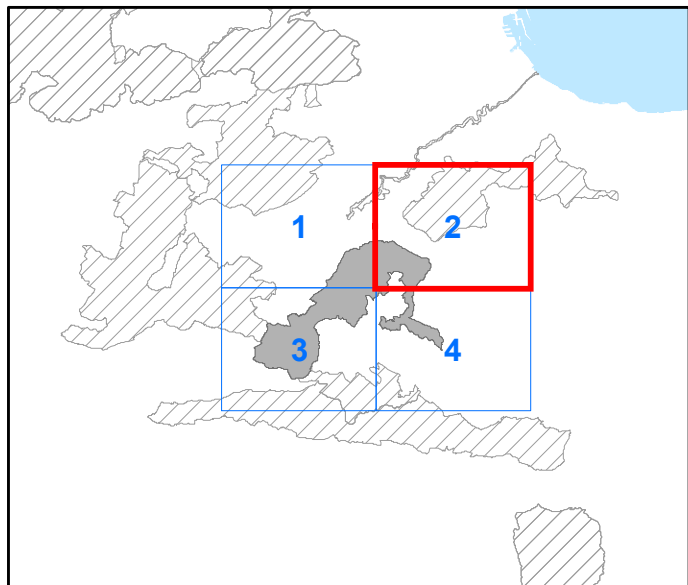

CODICE SITO  
DENOMINAZIONE  
Monte Pizzuta, Costa del Carpineto,  
Moarda

ITA020026

Coordinate System: RDN2008 UTM zone 33N  
Projection: Transverse Mercator  
Datum: Rete Dinamica Nazionale 2008  
False Easting: 500,000,000  
False Northing: 0,0000  
Central Meridian: 15,0000  
Scale Factor: 0,9996  
Latitude Of Origin: 0,0000  
Units: Meter

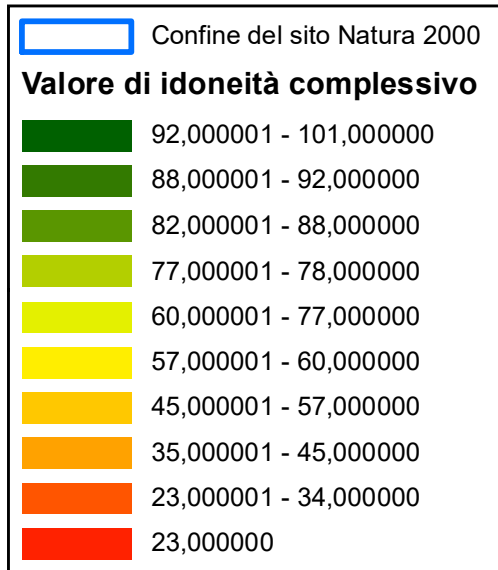

1:10.000

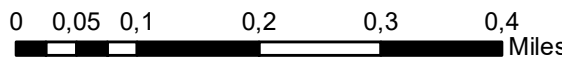



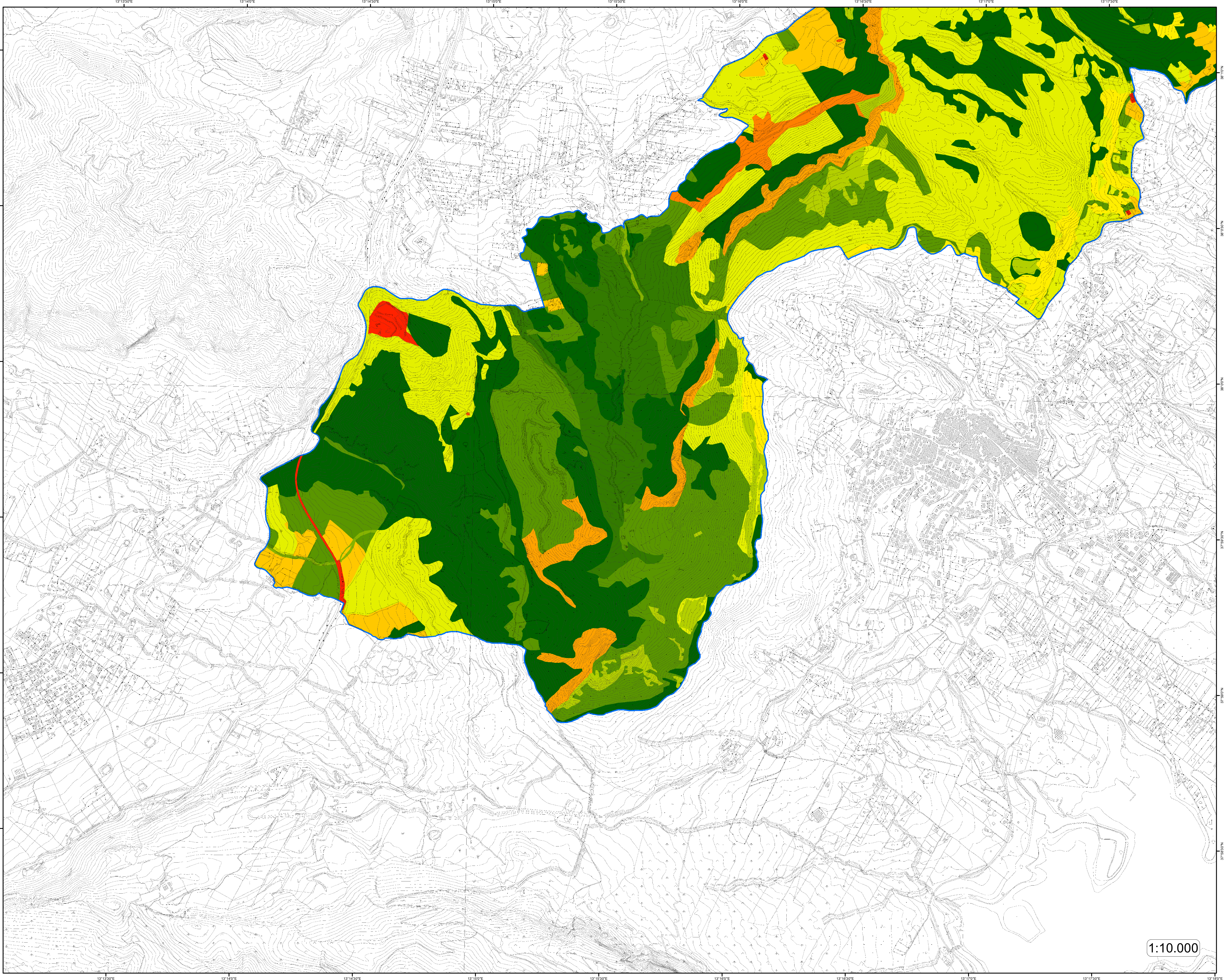

Assessorato del Territorio e dell'Ambiente  
Dipartimento Regionale dell'Ambiente

CARTA DEGLI HABITAT  
DELLE SPECIE DELLA FAUNA  
(Dir. 92/43/CEE - Dir. 2009/147/CE)

TAV.  
3

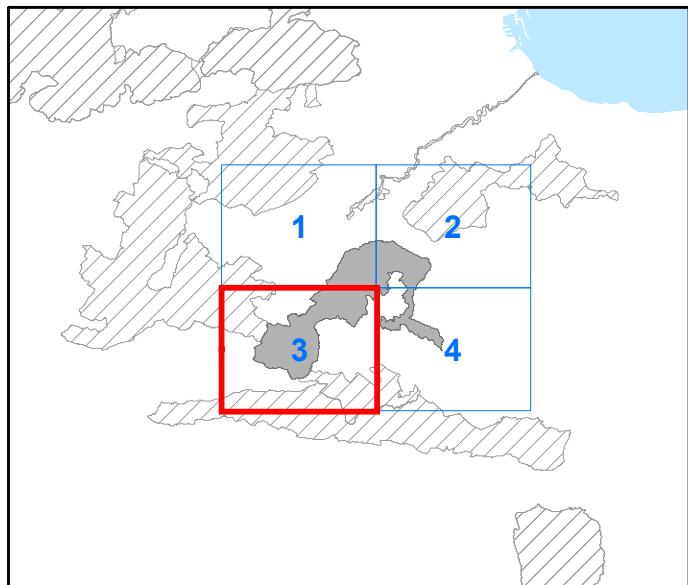

CODICE SITO  
DENOMINAZIONE  
Monte Pizzuta, Costa del Carpineto,  
Moarda

ITA020026

Coordinate System: RDN2008 UTM zone 33N  
Projection: Transverse Mercator  
Datum: Rete Dinamica Nazionale 2008  
False Easting: 500,000,000  
False Northing: 0,0000  
Central Meridian: 15,0000  
Scale Factor: 0,9996  
Latitude Of Origin: 0,0000  
Units: Meter

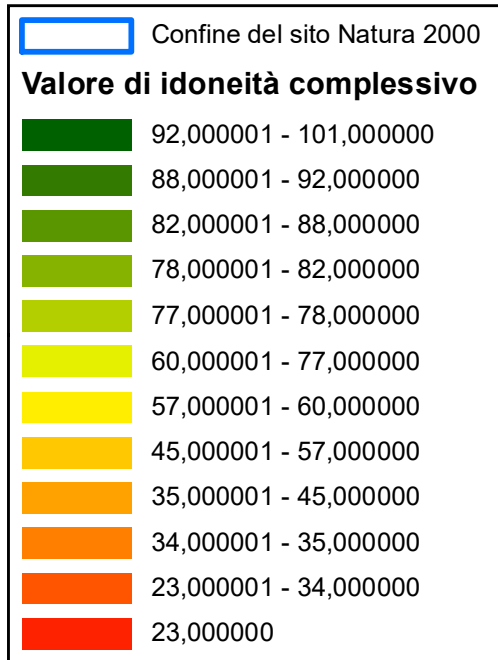

1:10.000

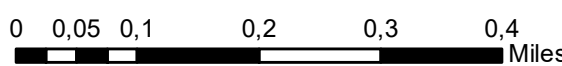



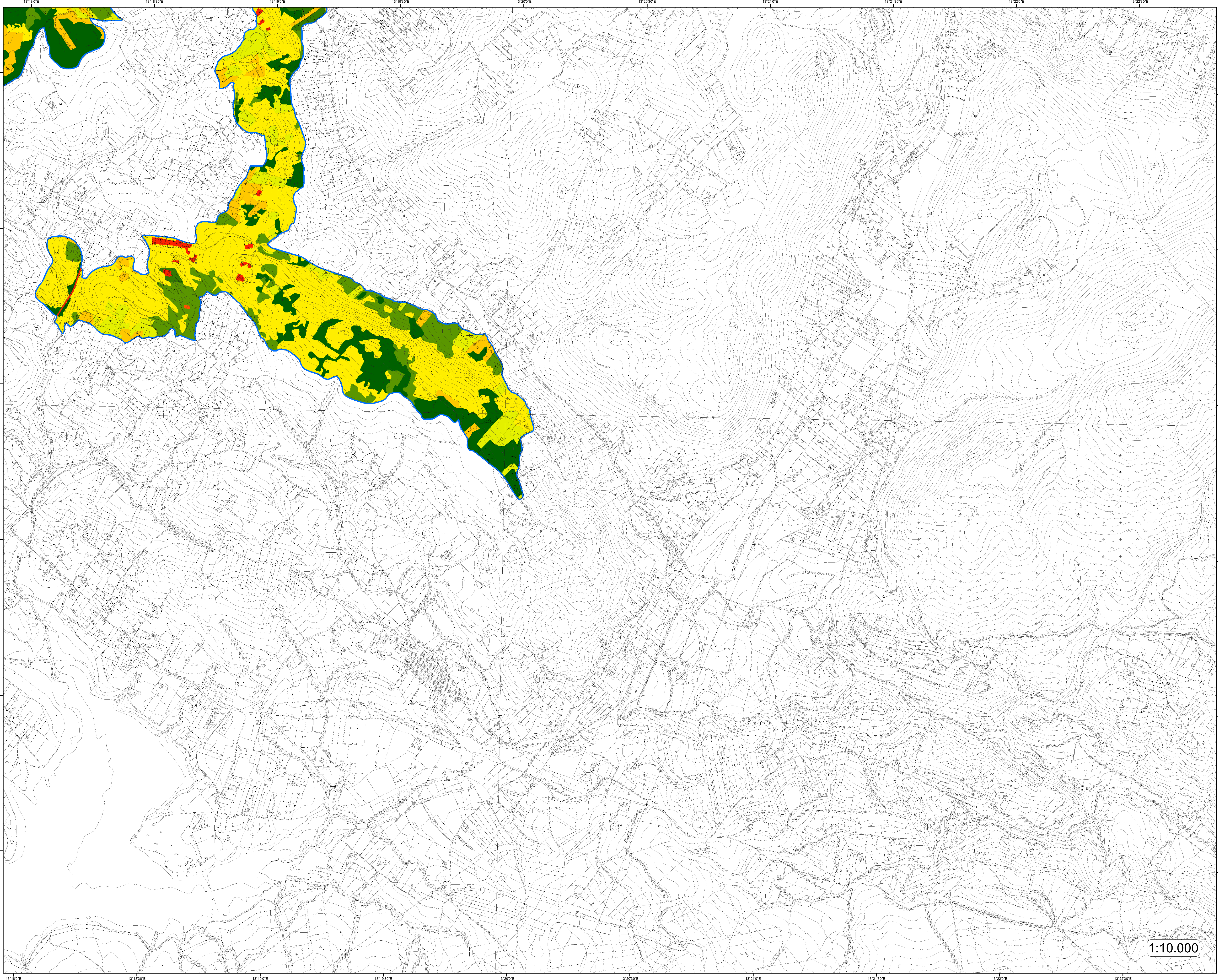

Assessorato del Territorio e dell'Ambiente  
Dipartimento Regionale dell'Ambiente

**CARTA DEGLI HABITAT  
DELLE SPECIE DELLA FAUNA  
(Dir. 92/43/CEE - Dir. 2009/147/CE)**

TAV.  
4

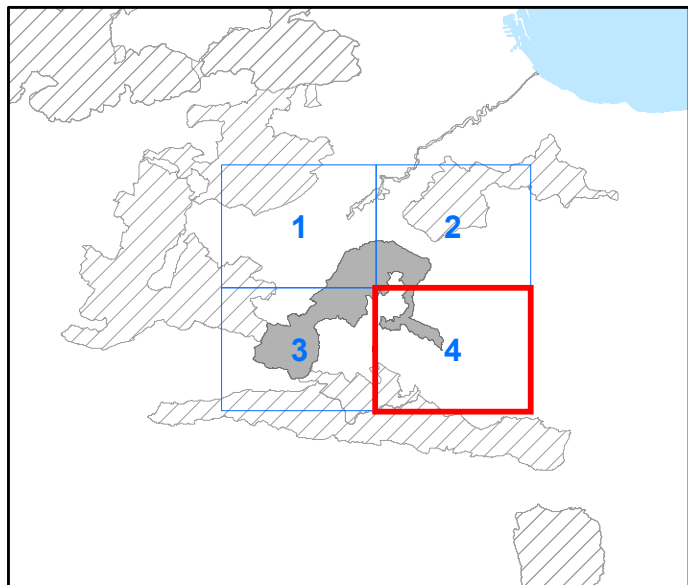

**CODICE SITO** ITA020026  
**DENOMINAZIONE**  
**Monte Pizzuta, Costa del Carpineto,  
Moarda**

Coordinate System: RDN2008 UTM zone 33N  
Projection: Transverse Mercator  
Datum: Rete Dinamica Nazionale 2008  
False Easting: 500,000,000  
False Northing: 0,0000  
Central Meridian: 15,0000  
Scale Factor: 0,9996  
Latitude Of Origin: 0,0000  
Units: Meter

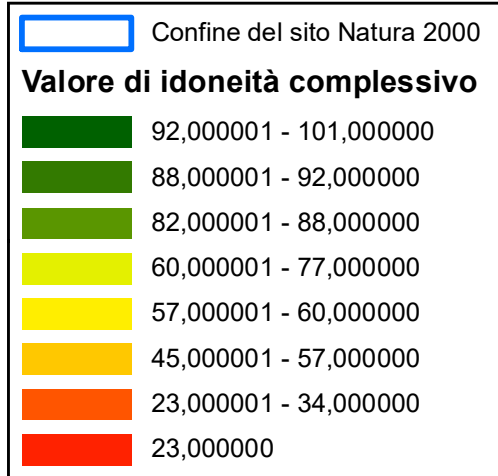

1:10.000

